

Facing

Brickwork

Tile Facade

Features

- limited	architecture, design	free	+
- more	thickness ¹⁾	lesser	+
- more	building mass ²⁾	lesser	+
- more	covered built area ³⁾	lesser	+
- lesser	useful room area ⁴⁾	more	+
- more	roof area	lesser	+
- limited	weather/ moisture protection, venting	controlled	+
- yes	thermal bridges	none	+
- lesser	daylight incidence	more	+
- wider	window sills outside	smaller	+
+ robust (10 up to 11,5 cm thickness, not back supported)	robustness	robust (3,5 up to 4 cm thickness, back supported)	+
- yes	lintels above windows and doors	none	+
- required	ties / trays	none	+
- required	ground foundation	none	+

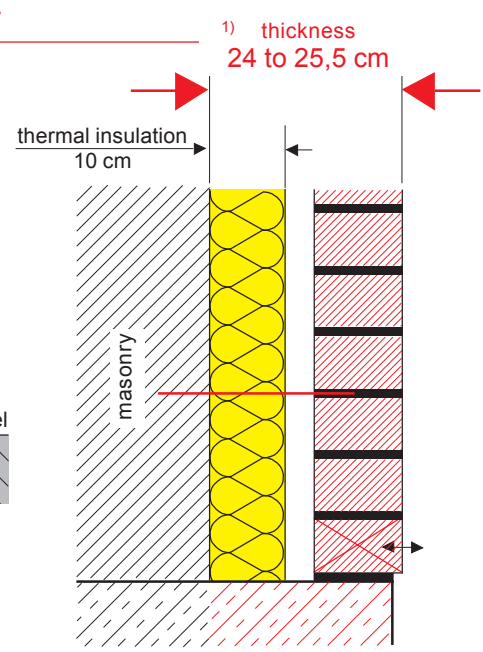
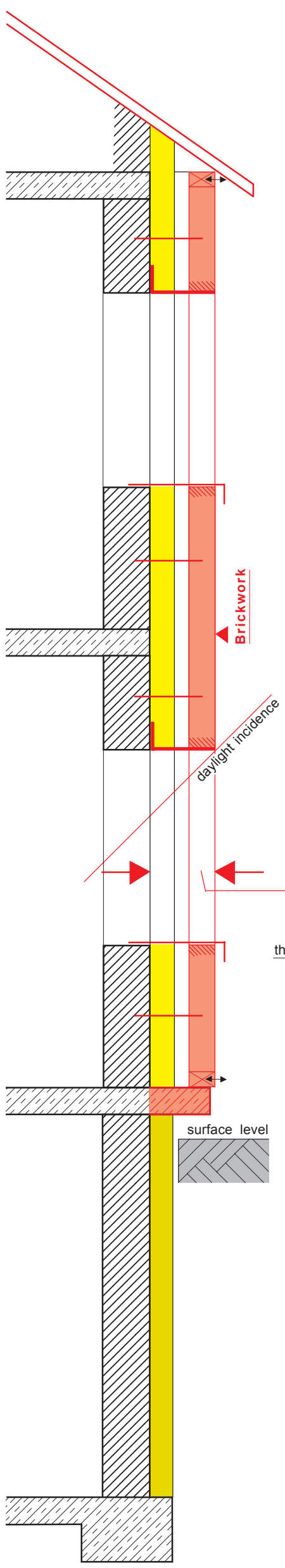

²⁾ Building mass
231 to 263 kg
per m² brickwork

³⁾ built area covered 110,5 m²
for useful room area
10 x 10 = 100 m²

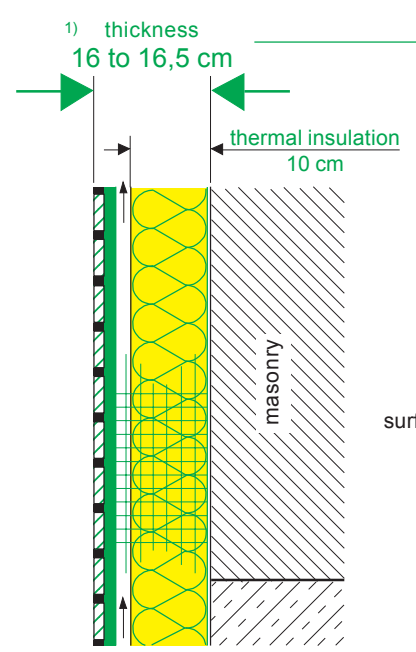
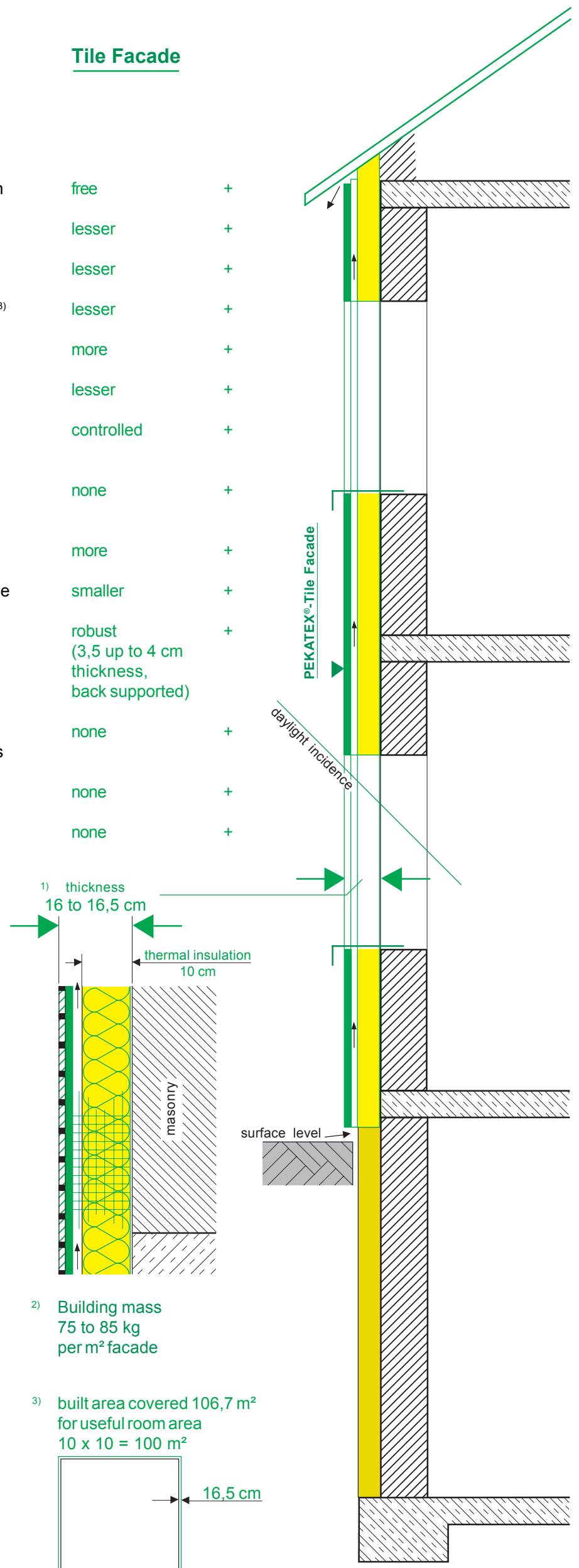
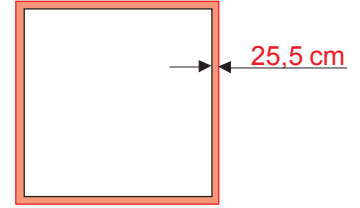

²⁾ Building mass
75 to 85 kg
per m² facade

³⁾ built area covered 106,7 m²
for useful room area
10 x 10 = 100 m²

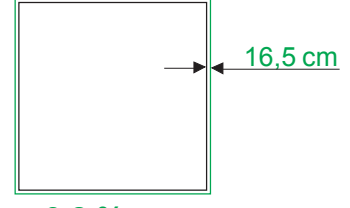

⁴⁾ or **3,8 %** more
useful room area